

**Betsy Stasewich Stachowitz Waldman** b: October 01, 1898 49 Varden Street, Mile End Old Town Western, London, England; m: 3/28/1917, Boston, MA; d: March 1970, Massachusetts  
+**George Waldman** b: **Chaim Chazanoff** 12/15/1890 Stepan Volin, Ukraine d: May, 1972, Newton, MA

### Parents

Isaac Stuchowitz & Etta Elstein Stuchowitz per birth certificate  
Isaac Stachowitz b: 6/15/1875, Warsaw, Poland; d: 9/22/1947, Lewiston, Maine  
Ethel Oldstein b: 1/8/1872, Nowy Dwor, Maz, Poland; d: 3/10/1948, Lewiston, Maine

### Children

Milton Albert Waldman b: August 1, 1918 Boston, MA; d: 4/7/2002, Boston, MA  
John Waldman b: July 12, 1928, Paris, France; d: December 1, 1973, Andover, MA

### January 13, 1907 Arrival in NYC from Southampton on "Saint Louis"

Stasewich, Ettel F 32y M Russian - Hebrew London, England  
Stasewich, Sam M 10y S Russian - Hebrew London, England  
Stasewich, Betsel F 7y S Russian - Hebrew London, England  
Stasewich, Fannie F 5y S Russian - Hebrew London, England  
Stasewich, Jackie M 3y S Russian - Hebrew London, England

### 1910 United States Federal Census 243 Moore Street, Brooklyn

Ettaw Stachowitz 37  
Samuel Stachowitz 14  
Bessie Stachowitz 11  
Fannie Stachowitz 8  
Jack Stachowitz 6  
Isadore Stachowitz 7/12

### March 28, 1917, Married in Boston, MA

**Parents:** Isaac Stachowitz & Etta Oldstein, Borris Waldman & Bella Spleman

### August 1, 1918, Milton Albert Waldman born in New England Hospital, Boston.

Residence of Parents: Revere; Occupation of Father: Plumber

### US Passport Application September 25, 1919

Living at 86 Highland Street, Revere, Massachusetts; Born: London, England, August 5, 1898

12/22/1921 Emergency US Passport for Betsy & Milton

11/27/1923 George Waldman Passport Application: Residence: Lewiston, ME

July 12, 1928 Jean Robert Waldman born in Paris at Secretan avenue 20

October 1937 Manifest for Ethel Stachowitz lists daughter Betsy at 20.Ave Secretan, Paris

### Fanny's Address Book

George Waldman American Internee 2169, Camp Vittel, Vosges, France (2/25/2011)

### October 11, 1945: Betsy, George, & John Arr Boston from Bordeaux, France

Address in the United States: 90 Shawmut St., Lewiston, Maine (Isaac & Ethel Stackowitz)

### March 1970 Social Security Death Index

Name: **Betsy Waldman**

Born: 1 Oct 1898; Died: Mar 1970; Last Residence: Newton, MA [nursing home or hospice?]

### May 1972 Social Security Death Index

Name: **George Waldman**

Born: 15 Dec. 1890; Died: May 1972; Last Residence: Newton, Massachusetts

**CERTIFIED COPY OF AN ENTRY OF BIRTH**



GIVEN AT THE GENERAL REGISTER OFFICE

Application Number 3182294-1

REGISTRATION DISTRICT	MILE END OLD TOWN
1898 BIRTH in the Sub-district of Mile End Old Town Western	in the County of London

Columns:-	1	2	3	4	5	6	7	8	9	10
No.	When and where born	Name, if any	Sex	Name and surname of father	Name, surname and maiden surname of mother	Occupation of father	Signature, description and residence of informant	When registered	Signature of registrar	Name entered after registration

212	First October 1898 49 Varden Street	Betsy Girl		Isaac Stuchowitz	Etta Stuchowitz formerly Elstein	Journeyman Tailor	+ The mark of Etta Stuchowitz Mother 49 Varden Street	November 1898	John P. Kercliff Registrar	
-----	---	------------	--	---------------------	---	----------------------	---	------------------	----------------------------------	--

CERTIFIED to be a true copy of an entry in the certified copy of a Register of Births in the District above mentioned.

Given at the GENERAL REGISTER OFFICE, under the Seal of the said Office, the 3rd day of May 2011

**BXCF 001835**

CAUTION: THERE ARE OFFENCES RELATING TO FALSIFYING OR ALTERING A CERTIFICATE AND USING OR POSSESSING A FALSE CERTIFICATE ©CROWN COPYRIGHT

**WARNING: A CERTIFICATE IS NOT EVIDENCE OF IDENTITY.**



**Stasewich Family Arrival "Saint Louis" from Southampton to New York**

**January 13, 1907**

- 0016. Stasewich, Ettel F 32y M Russian - Hebrew London, England
- 0017. Stasewich, Sam M 10y S Russian - Hebrew London, England
- 0018. Stasewich, Betsel F 7y S Russian - Hebrew London, England
- 0019. Stasewich, Fannie F 5y S Russian - Hebrew London, England
- 0020. Stasewich, Jackie M 3y S Russian - Hebrew London, England

First Name: **Ettel**  
Last Name: **Stasewich**  
Ethnicity: Russian - Hebrew  
Last Place of Residence: London, England  
Date of Arrival: Jan 13, 1907  
Age at Arrival: **32y** Gender: F Marital Status: M  
Ship of Travel: Saint Louis  
Port of Departure: Southampton  
Manifest Line Number: 0016

First Name: **Sam**  
Last Name: **Stasewich**  
Ethnicity: Russian - Hebrew  
Last Place of Residence: London, England  
Date of Arrival: Jan 13, 1907  
Age at Arrival: **10y** Gender: M Marital Status: S  
Ship of Travel: Saint Louis  
Port of Departure: Southampton  
Manifest Line Number: 0017

First Name: **Betsel**  
Last Name: **Stasewich**  
Ethnicity: Russian - Hebrew  
Last Place of Residence: London, England  
Date of Arrival: Jan 13, 1907  
Age at Arrival: **7y** Gender: F Marital Status: S  
Ship of Travel: Saint Louis  
Port of Departure: Southampton  
Manifest Line Number: 0018

First Name: **Fannie**  
Last Name: **Stasewich**  
Ethnicity: Russian - Hebrew  
Last Place of Residence: London, England  
Date of Arrival: Jan 13, 1907  
Age at Arrival: **5y** Gender: F Marital Status: S  
Ship of Travel: Saint Louis  
Port of Departure: Southampton  
Manifest Line Number: 0019

First Name: **Jackie**  
Last Name: **Stasewich**  
Ethnicity: Russian - Hebrew  
Last Place of Residence: London, England  
Date of Arrival: Jan 13, 1907  
Age at Arrival: **3y** Gender: M Marital Status: S  
Ship of Travel: Saint Louis  
Port of Departure: Southampton  
Manifest Line Number: 0020

From **Wikipedia**, the free encyclopedia  
SS St. Louis may refer to:

MS St. Louis, a diesel-powered passenger ship often incorrectly referred to as "SS St. Louis"; built in 1925 by Bremer Vulkan for the Hamburg America Line; most notable as the ship that carried Jewish refugees from Nazi Germany in 1933 in an unsuccessful emigration attempt; scrapped in Hamburg in 1952

**SS St. Louis (1894), a passenger steamer built by William Cramp and Sons of Philadelphia for the American Line; became USS St. Louis during Spanish-American War, and USS Louisville (SP-1644) during World War I; burned and sank at Hoboken, New Jersey in 1920; scrapped in Italy in 1925**

SS St. Louis (1944), an 18,362-gross register ton container ship of Sea-Land Service active until 1988; an enlarged and rebuilt ship created from the former USS General M. L. Hersey (AP-148), a World War II transport ship of the United States Navy

Stasewich Family— Ettel, Sam, Betsel, Fannie & Jackie—Arrival **January 13, 1907** on ship "Saint Louis" from Southampton to New York

LIST OR MANIFEST OF ALIEN PASSENGERS FOR THE U. S. IMMIGRATION OFFICER AT PORT OF ARRIVAL.														PERSONAL DESCRIPTION.		PLACE OF BIRTH.				
No. on List.	NAME IN FULL.	Age.	Sex.	Calling or Occupation.	Able to read and write.	Nationality.	Race or People.	Last Permanent Residence.	Final Destination.	By whom and when passed?	Whether ever before in the United States and if so, when and where?	Whether going to join a relative or friend, and if so, what relative or friend, and his name and complete address.	Condition of Health, Mental and Physical.	Deformed or Crippled.	Height.	Complexion.	Color of Hair.	Color of Eyes.	Marks of Identification.	PLACE OF BIRTH.
1	Anna Isaacs	46	F	Wife		English	Hebrew	England London	New York N.Y.	Son	Yes	Son 9 Brother	16 No. 16 St. Brooklyn		5	2	Fair	Dark Brown	nil	London.
2	Berke	14	M	Student		No Sea				Brother	nil	Isaac Isaacs			5	5				
3	Mary	11	F	Child								38 Canal Street, New York.								
4	Jackie	9	M	Child																
5	Issie	6	F	Child																
6	Sam Mignolowsky	21	M	Student		Russian		Russian Minsk		Self	Yes	Brother 4 Mignolowsky			5	6	Dark	Black Blue		Minsk Russia.
7	Maria Friedman	22	F	Student				Brothim		Brother	No	46 Broadway Street, New York.			5	2		Black		Dreikly Russia.
8	Annie	20	F	Student						Brother	No				5					
9	Elie Balkowsky	28	M	Student				Rudzilaki		Self	Yes	Brother 11 Balkowsky			5					Rudzilaki Russia.
10	Isaac Isach	49	M	Wife				London		Son	No	Brother 9 Isach			5			Dark Brown		London Russia.
11	Jacob	11	M	Child						Brother	nil	Abraham Isach								London Russia.
12	Isaac	9	M	Child						Brother	nil	Abraham Isach								London Russia.
13	Ra Silberblatt	23	F	Student	X			England London		Brother	Yes	Brother in law 8 Silberblatt			5					London Russia.
14	Barnet Rosenberg	26	M	Student				England London		Brother	No	Brother in law 9 Rosenberg			5					London Russia.
15	Isaac Isaacs	15	M	Child				England London		Brother	nil	Isaac Isaacs			5	6	Fair	Grey		London Russia.
16	Etal Stasewich	32	M	Wife						Husband	Yes	Husband 9 Isach			5	3	Dark	Dark Grey		London Russia.
17	Sam	10	M	Child						Father	nil	Isaac Isach								London Russia.
18	Betsel	4	F	Child								14 Suffolk Street, New York.								London Russia.
19	Fannie	5	F	Child																London Russia.
20	Jackie	3	M	Child																London Russia.
21	Wilica Kay	28	F	Wife						Widow	No	Leopold Kay			5	1		Black Blue		London Russia.
22	Abendel	2	M	Child						Brother	nil	219 Varth Street, Brooklyn								London Russia.
23	Lenny	3	M	Child																London Russia.
24	Nathan Stasewich	48	M	Printer				Russian Minsk		Self	Yes	Brother in law 9 Isach			5	3		Dark Brown		London Russia.
25	Mosco	18	M	Student						Self	nil	Brother in law 9 Isach								London Russia.
26	Barak Isach	26	M	Wife				England London		Husband	Yes	Husband 9 Isach			5	4	Fair			London Russia.
27	Isach	8	M	Child						Brother	nil	Isach Isach								London Russia.
28	Mary	6	F	Child								40 Greenbury								London Russia.
29	Abel	2	M	Child								13 Wood Street, Brooklyn, N.Y.			5	2		Dark Brown		London Russia.
30	Milly Klum	32	F	Wife						Self	No									London Russia.

Ettel Stasewich

Name: **Isaac Stachowitz**

Age in 1910: 30 [37]

Estimated birth year: abt 1880 [**abt 1873**]

Birthplace: Russia

Relation to Head of House: Head

Father's Birth Place: Russia

Mother's Birth Place: Russia

**Home in 1910: Brooklyn Ward 18, Kings, New York**

Marital Status: Married Race: White Gender: Male

**Year of Immigration: 1906**

Household Members: Name Age

**Ettaw Stachowitz 37**

**Samuel Stachowitz 14**

**Bessie Stachowitz 11**

**Fannie Stachowitz 8**

**Jack Stachowitz 6**

**Isadore Stachowitz 7/12**

Name: **Ettaw Stachowitz**

Age in 1910: 37

Estimated birth year: **abt 1873** Birthplace: Russia

Relation to Head of House: Head

Father's Birth Place: Russia

Mother's Birth Place: Russia

Home in 1910: Brooklyn Ward 18, Kings, New York

Marital Status: Married Race: White Gender: Female

**Year of Immigration: 1906**

Name: **Samuel Stachowitz**

Age in 1910: 14 Estimated birth year: **abt 1896**

**Birthplace: Russia**

Relation to Head of House: Son

Father's Birth Place: Russia

Mother's Name: Ettaw

Mother's Birth Place: Russia

Home in 1910: Brooklyn Ward 18, Kings, New York

Marital Status: Single Race: White Gender: Male

**Year of Immigration: 1906**

Name: **Bessie Stachowitz**

Age in 1910: 11 Estimated birth year: **abt 1899**

**Birthplace: Russia**

Relation to Head of House: Daughter

Father's Birth Place: Russia

Mother's Name: Ettaw

Mother's Birth Place: Russia

Home in 1910: Brooklyn Ward 18, Kings, New York

Marital Status: Single Race: White Gender: Female

**Year of Immigration: 1906**

Name: **Fannie Stachowitz**

Age in 1910: 8 Estimated birth year: **abt 1902**

**Birthplace: Russia**

Relation to Head of House: Daughter

Father's Birth Place: Russia

Mother's Name: Ettaw

Mother's Birth Place: Russia

Home in 1910: Brooklyn Ward 18, Kings, New York

Marital Status: Single Race: White Gender: Female

**Year of Immigration: 1906**

Name: **Jack Stachowitz**

Age in 1910: 6 Estimated birth year: **abt 1904**

**Birthplace: Russia**

Relation to Head of House: Son

Father's Birth Place: Russia

Mother's Name: Ettaw

Mother's Birth Place: Russia

Home in 1910: Brooklyn Ward 18, Kings, New York

Marital Status: Single Race: White Gender: Male

**Year of Immigration: 1906**

Name: **Isadore Stachowitz**

Age in 1910: 7/12 Estimated birth year: **abt 1909**

**Birthplace: New York**

Relation to Head of House: Son

Father's Birth Place: Russia

Mother's Name: Ettaw

Mother's Birth Place: Russia

Home in 1910: Brooklyn Ward 18, Kings, New York

Marital Status: Single Race: White Gender: Male

Source Citation: Year: 1910; Census Place: Brooklyn Ward 18, Kings, New York; Roll T624\_967; Page: 12B; Enumeration District: 423; Image: 374.

Source Information: Ancestry.com. 1910 United States Federal Census [database on-line]. Provo, UT, USA: Ancestry.com Operations Inc, 2006. For details on the contents of the film numbers, visit the following NARA web page: NARA Original data: United States of America, Bureau of the Census. Thirteenth Census of the United States, 1910. Washington, D.C.: National Archives and Records Administration, 1910. T624, 1,178 rolls.

Description: This database is an index to the head of households enumerated in the 1910 United States Federal Census, the Thirteenth Census of the United States. In addition, each indexed name is linked to actual images of the 1910 Federal Census. The information recorded in the census includes: name, relationship to head of family, age at last birthday, sex, color or race, whether single, married, widowed, or divorced, birthplace, birthplace of father and mother, and more.

© 2010, The Generations Network, Inc.

STATE New York COUNTY Kings TOWNSHIP OR OTHER DIVISION OF COUNTY Brooklyn NAME OF INCORPORATED PLACE Borough of Brooklyn City of New York WARD OF CITY 11 Part of

DEPARTMENT OF COMMERCE AND LABOR-BUREAU OF THE CENSUS THIRTEENTH CENSUS OF THE UNITED STATES: 1910-POPULATION

SUPERVISOR'S DISTRICT NO. 423 SHEET NO. 12 B  
 ENUMERATED BY ME ON THE 21 DAY OF April, 1910. Harry M. Moser ENUMERATOR

HOUSE NO.	NAME	RELATION	SEX	AGE	MARRIAGE	EDUCATION			RECEIVED	SPECIAL	REMARKS	MOTHER'S BIRTH	FATHER'S BIRTH
						YEARS	MONTHS	DAYS					
535	Kabulsky Jacob	Head	M	28	12	1	0	0	0		None	None	None
	Bevora	Wife	F	24	2	1	0	0	0		None	None	None
	Bessie	Daughter	F	2	0	0	0	0	0		None	None	None
536	Bohrman Isaac	Head	M	32	12	0	0	0	0		None	None	None
	Maria	Wife	F	27	12	0	0	0	0		None	None	None
	Maria	Son	M	9	0	0	0	0	0		None	None	None
	Max	Son	M	7	0	0	0	0	0		None	None	None
	Child	Son	M	5	0	0	0	0	0		None	None	None
	Joel	Son	M	4	0	0	0	0	0		None	None	None
	Schmuck Nathan	Boarder	M	20	11	0	0	0	0		None	None	None
537	Jacobson Harry	Head	M	38	12	0	0	0	0		None	None	None
	Fannie	Wife	F	24	11	0	0	0	0		None	None	None
	Frida	Daughter	F	2	0	0	0	0	0		None	None	None
	David	Son	M	2	0	0	0	0	0		None	None	None
538	Wasserman August	Head	M	35	12	0	0	0	0		None	None	None
	Ellie	Wife	F	31	12	0	0	0	0		None	None	None
539	Halpern Samuel	Head	M	37	12	0	0	0	0		None	None	None
	Blana	Wife	F	32	12	0	0	0	0		None	None	None
	William	Son	M	2	0	0	0	0	0		None	None	None
	Hattie	Daughter	F	5	0	0	0	0	0		None	None	None
	Engler Pauline	Daughter	F	7	0	0	0	0	0		None	None	None
540	Stappachman Head	Head	M	32	11	0	0	0	0		None	None	None
	Bessie	Wife	F	22	11	0	0	0	0		None	None	None
	Fannie	Daughter	F	13	0	0	0	0	0		None	None	None
	Simon William	Boiler	M	24	0	0	0	0	0		None	None	None
	Rebecca Hyman	Employer	F	26	11	0	0	0	0		None	None	None
	Rebecca Marie	Daughter	F	2	0	0	0	0	0		None	None	None
541	Berman August M	Head	M	32	11	0	0	0	0		None	None	None
	Sarah	Wife	F	22	11	0	0	0	0		None	None	None
	Charles	Son	M	12	0	0	0	0	0		None	None	None
	Rosie	Daughter	F	4	0	0	0	0	0		None	None	None
	Eva	Daughter	F	12	0	0	0	0	0		None	None	None
	Fannie	Daughter	F	8	0	0	0	0	0		None	None	None
	Benjamin	Son	M	5	0	0	0	0	0		None	None	None
542	Miller David	Head	M	23	11	0	0	0	0		None	None	None
	Sarah	Wife	F	27	11	0	0	0	0		None	None	None
	Kovitsky Max	Boarder	M	22	0	0	0	0	0		None	None	None
543	Stachowitz Isaac	Head	M	30	11	0	0	0	0		None	None	None
	Etta	Wife	F	22	11	0	0	0	0		None	None	None
	Samuel	Son	M	11	0	0	0	0	0		None	None	None
	Bessie	Daughter	F	11	0	0	0	0	0		None	None	None
	Fannie	Daughter	F	8	0	0	0	0	0		None	None	None
	Jack	Son	M	6	0	0	0	0	0		None	None	None
	Isadore	Son	M	2	0	0	0	0	0		None	None	None
544	Goldsberg Jacob	Head	M	32	11	0	0	0	0		None	None	None
	Sarah	Wife	F	27	11	0	0	0	0		None	None	None
	Fannie	Son	M	11	0	0	0	0	0		None	None	None
	Rebecca	Son	M	11	0	0	0	0	0		None	None	None
	William Arthur	Boarder	M	23	11	0	0	0	0		None	None	None
545	Leudach Joseph	Head	M	37	12	0	0	0	0		None	None	None

**Massachusetts, State Vital Records, 1841-1920**

**March 28, 1917**

Betsey Stachowitz  
Massachusetts, State Vital Records  
Name: George Waldman  
Event Type: Marriage  
Event Date: 28 Mar 1917  
Event Place: Boston, Suffolk, Massachusetts, United States  
Gender: Male  
Father's Name: Borris Waldman  
Mother's Name: Bella Spleman  
Spouse's Name: Betsey Stachowitz  
Spouse's Father's Name: Isaac Stachowitz  
Spouse's Mother's Name: Etta Oldstein  
Certificate Number: 1493  
Page: 115  
Digital Folder Number: 004966600 , Image Number: 00116

Name: George Waldman  
Event Type: Marriage  
Event Date: 28 Mar 1917  
Event Place: Boston, Suffolk, Massachusetts, United States  
Gender: Male  
Father's Name: Borris Waldman  
Mother's Name: Bella Spleman  
Spouse's Name: Betsey Stachowitz  
Spouse's Father's Name: Isaac Stachowitz  
Spouse's Mother's Name: Etta Oldstein  
Certificate Number: 1493  
Page: 115  
Digital Folder Number: 004966600 , Image Number: 00116

**Massachusetts, Marriage Index, 1901-1955 and 1966-1970**

Name: Betsey Stachowitz  
Marriage Year: 1917  
Marriage Place: Boston, Massachusetts, USA  
Volume Number: 1  
Page Number: 115  
Index Volume Number: 84  
Reference Number: F63.M36 v.84

**Source Information:** Ancestry.com. Massachusetts, Marriage Index, 1901-1955 and 1966-1970 [database on-line]. Provo, UT, USA: Ancestry.com Operations, Inc., 2013. **Original data:** Department of Public Health, Registry of Vital Records and Statistics. Massachusetts Vital Records Index to Marriages [1916–1970]. Volumes 76–166, 192–207. Facsimile edition. Boston, MA: New England Historic Genealogical Society, Boston, Massachusetts. © 1997-2015 Ancestry



MARRIAGES REGISTERED IN THE CITY OF BOSTON

No	Place of Marriage Boston Date	Full Name of Groom and Bride		Age in Yrs	Number of Marriage Widowed or Divorced	Residence of each at time of Marriage		Occupation
		Maiden name of bride if divorced or widowed (Color, if other than white)	(Color, if other than white)			(Street and Number)	(Boston if not Specified)	
1483	MAR 27	CHARLES V ADAMS	MARY T RYAN	59	FIRST	297 BROADWAY		FOREMAN
				27	FIRST	238 D ST		MILL WORKER
1484	MAR 24	JOHN F WEST	FLORENCE A ROHAN	21	FIRST	60 WINTHROP ST		ELECTRICIAN
				19	FIRST	33 YEOMAN ST		
1485	MAR 28	PATRICK E LAVIN	JOSEPHINE BROWN	28	FIRST	COMMONWEALTH ARMORY		HELPER (ARMORY)
				22	FIRST	965 TREMONT ST		SALESWOMAN
1486	MAR 28	AUSTON L GOODWIN	MARION A HAWLEY	22	FIRST	291 WEBSTER ST		FISH CUTTER
				20	FIRST	134 MERIDIAN ST		FISH PACKER
1487	MAR 28	BERT J LA LIME	LA VOLA E MN BROWN HARSH	35	2ND DV	48 WALTHAM ST		LOCO FIREMAN
				26	2ND WD	48 WALTHAM ST		WAITRESS
1488	MAR 17	MAX GOREN	ANNIE RUDON	21	FIRST	81 BRIGHTON ST		EGG INSPECTOR
				20	FIRST	56 BILLERICA ST		CANDY PACKER
1489	MAR 20	MORRIS FINE	EVA SUGERMAN	24	FIRST	23 WILCOX ST		JEWELLER
				22	FIRST	23 WILCOX ST		WAISTMAKER
1490	MAR 29	ALBERT BOLLSCHWEILER	GERTRUDE M MN EMANUELS RITSCHEL	56	2ND WD	PERTH AMBOY NJ		U S MARSHALL
				45	2ND DV	414 CENTRE ST		FUR BUYER
1491	MAR 29	JOHN UOANNA	MARGARET E MN MANTELLA McDONALD	34	FIRST	60 DOVER ST		BARBER
				34	2ND WD	60 DOVER ST		AT HOME
1492	MAR 25	WARREN F BOWEN	CHARLOTTE M MAHONEY	19	FIRST	MELROSE		BOOKKEEPER
				19	FIRST	10 DITSON ST		CLERK
1493	MAR 28	GEORGE WALDMAN	BETSEY STACHOWITZ	26	FIRST	147 WARREN AVENUE		PLUMBER
				19	FIRST	65 PROSPECT ST		WAIST MAKER
1494	MAR 29	ARTHUR L COLE	MARY E ROBINSON	25	FIRST	2 WALL PLACE		BAKER
				22	FIRST	2 WALL PLACE		LAUNDRESS
1495	MAR 28	GUSTAV A ENDRUSCHAT	EMELIE MN TOTSKE MUTZ	28	FIRST	442 E FIFTH ST		CHAUFFEUR
				40	2ND WD	442 E FIFTH ST		HOUSEKEEPER

MARRIAGES REGISTERED FOR THE YEAR 1917

No	Place of Birth of Each	Names of Parents of Each				Name, Residence and Official Station of Person by whom Married	Date of Record
		Full Name of Father		Maiden Name of Mother			
1483	VINCENNES IND BOSTON	NATHANIEL ADAMS	WILLIAM T RYAN	EMILY J BROOK	ALICE COLLINS	CLARENCE W DUNHAM M G	MAR 29 1483
1484	BROOKLYN N Y BOSTON	FREDERICK W WEST	MICHAEL ROHAN	ELLEN ELLIS	ELLEN MCCARTHY	CHARLES TALMAGE CL	
1485	BOSTON DANVERS	JAMES C LAVIN	JAMES F BROWN	KATHERINE SCOTLAND	HANNAH M -	M J O'CONNOR PR	
1486	NOVA SCOTIA ROCKPORT	ALVARADO GOODWIN	PETER F HAWLEY	SARAH M ADAMS	AMANDA FERGUSON	JAMES A BURNS J P	
1487	FALL RIVER ELMIRA N Y	GEORGE LALIME	WILLIAM H HARSH	SARAH GENEREUX	EMMA BARTHOLOMEW	HARRY W FARMER J P	
1488	RUSSIA SCOTLAND	BENNIE GOREN	JACOB RUDON	MOLLY GOREN	POLLY NARVITZSKY	S PRICE RA	MAR 30
1489	RUSSIA RUSSIA	YOOHIL FINE	LOUIS SUGERMAN	ELSIE WEINSTEIN	IDA VERDUOKSKY	S PRICE RA	
1490	GERMANY GERMANY	FREDERICK BOLLSCHWEILER	HUGO RITSCHEL	KATHARINE KIZFER	IDA HOLTZMULLER	JOSEPH A CAHALAN J P	
1491	BOSTON BOSTON	JOHN UOANNA	RONALD McDONALD	MARY ROMRA	ELIZABETH TODD	JOEL BROADBENT J P	
1492	SKOWHEGAN ME REVERE	WILLIAM F BOWEN	JAMES J MAHONEY	MARTHA B WHITEHOUSE	ELLEN O'ROURKE	GEORGE E HEATH M G	
1493	RUSSIA ENGLAND	BORRIS WALDMAN	ISAAC STACHOWITZ	BELLA SPLEMAN	ETTA OLDSTEIN	ISAAC VOLK RA	
1494	WOLLASTON QUINCY BOSTON	FOSTER L COLE	JOHN A ROBINSON	MARY E POTER	HANNAH GILLIGAN	JAMES H PHALAN PR	
1495	GERMANY GERMANY	EDUHART ENDRUSCHAT	CAREL MUTZ	MATILDA WINKLES	HENRIETTA NIMTZ	HENRY BIRKNER M G	1495

BIRTHS REGISTERED IN THE CITY OF BOSTON

FOR THE YEAR 1918

No.	Date of Birth	Full name of the Child (Color, if other than white.)	Sex	Names of Parents <small>(Maiden Name of Mother.)</small>	Physician	Place of Birth	Residence of Parents <small>(Same, unless otherwise stated.)</small>	Occupation of Father	Birthplace of Father	Birthplace of Mother	Date of Record
11561	AUG 1	ALBERT LEPORE	M	CARMINE JOSEPHINE MELCHIONE	H FINKELSTEIN	18 THACHER ST	BOSTON	SHOE OPERATOR	ITALY	BOSTON	AUG 3 11561
11562	AUG 2	FRANCESCO PAOLO MARINO	M	JOHN GASPERA GUCCIARDI	H FINKELSTEIN	43 SHEAFE ST	DO	FREIGHT HANDLER	ITALY	ITALY	11562
11563	JUL 30	JOHN JOSEPH MULLIGAN	M	ANTONY ANNA T SULLIVAN	E H L HARRIS	ST MARGARET'S HOSP	125 MINDEN ST	MACHINIST	ENGLAND	IRELAND	11563
11564	JUL 21	ETHEL MARIE CONLEY	F	JAMES J EVELYN J ANTHONY	E H L HARRIS	74 WESTVILLE ST	BOSTON	POLICEMAN	BOSTON	BOSTON	11564
11565	JUL 30	LEO PEDRELLI	M	CLAVIO ASSUNTA VINCENZI	E H L HARRIS	57 BATCHELDER ST	DO	CHAUFFEUR	ITALY	ITALY	11565
11566	AUG 2	JOSEPH MCCARTHY	M	TIMOTHY J MARY BARRETT	D P HAYES	270 DORCHESTER ST	DO	CLERK	IRELAND	IRELAND	11566
11567	AUG 1	VIRGINIA HILDA BAILEY	F	ANNA BAILEY	G H EARL	TALITHA CUMI HOSP	"E BOSTON"			SOMERVILLE	11567
11568	JUL 31	ALFRED GILLMAN McDONALD	M	HENRY EMMA GILL	H M POLLOCK	MASS HOWEO HOSP	25 UPTON ST	CANADIAN ARMY	WINDSOR N S	BOSTON	11568
11569	JUL 31	JOSEPH ALBERT REILLY	M	RICHARD ANNIE FINN	H M POLLOCK	DO	54 THORNDIKE ST	AUTO REPAIRMAN	MERIDEN CONN	BOSTON	11569
11570	JUL 31	WILLIAM DUNCAN MAITLAND	M	DUNCAN R MARIAN CULLINANE	H M POLLOCK	DO	190 D ST	U S NAVY	PITTSBURGH PA	BOSTON	11570
11571	JUL 31	MURIEL DOROTHY GOLDBAND	F	JULIUS IDA VIGODA	H M POLLOCK	DO	5 IDLEWILD ST	SALESMAN	CHELSEA	RUSSIA	11571
11572	JUL 31	FRANCES MARY FARNSWORTH	F	JOHN SADIE ATKINSON	H M POLLOCK	DO	"LAWRENCE"	BRICKLAYER	METHUEN	WESTVILLE N S	11572
11573	JUL 31	HELEN ELIZABETH MCGUINNESS	F	HAROLD J HELEN B ADAMS	H M POLLOCK	DO	"CAMBRIDGE"	AUTO MECHANIC	BOSTON	BOSTON	11573
11574	JUL 31	MARION SQUIRES	F	JAMES A MARION G BURNS	H M POLLOCK	DO	"CAMBRIDGE"	MUNITION WKR	NOVA SCOTIA	ENGLAND	11574
11575	AUG 1	NORMAN CHARLES BENNETT	M	CHARLES F DAISY J HODGDEN	S M TAYLOR	NEW ENGLAND HOSP	"WATERTOWN"	ENGINEER	LYNN	MALDEN	11575
11576	AUG 1	<i>Joseph Philip</i> CLINTON	M	THOMAS ABBIE LOUGHLIN	S M TAYLOR	DO	102 LINDEN PK ST	PRINTER	BOSTON	BOSTON	11576
11577	AUG 1	MILTON ALBERT WALDMAN	M	GEORGE L BETSY STACHOWITZ	S M TAYLOR	DO	"REVERE"	PLUMBER	RUSSIA	ENGLAND	11577
11578	JUL 31	HAUGHN	M	DOROTHY HAUGHN	S M TAYLOR	DO	"HOUSE OF MERCY"			BOSTON	11578
11579	JUL 31	HAROLD LAWRENCE BEARSE	M	LAWRENCE M ELLA A NICKERSON	S M TAYLOR	DO	"MEDFORD"	AUTO DRIVER	CENTERVILLE	COTUIT	11579
11580	JUL 31	EVA LEVENSON	F	SAMUEL IDA BERMAN	S M TAYLOR	DO	66 JOHNSTON RD	MILKMAN	BOSTON	RUSSIA	11580
11581	AUG 1	BEATRICE GOLDIE SCHWARTZ	F	MAURICE J DORA GLAUMAN	J L HUNTING	FAULKNER HOSP	"E BILLERICA"	FARMER	RUSSIA	RUSSIA	11581
11582	AUG 7	ROSARIA VEGNANI	F	ANGELO GIOVANNA RUSSO	M S JONES	5 ONEIDA ST	BOSTON	MECHANIC	ITALY	ITALY	11582
11583	AUG 1	DOROTHY PALMIERI (T)	F	PASQUALE ROSE CILIBERTI	M S JONES	5 BAY STATE PL	DO	BARBER	ITALY	ITALY	11583
11584	AUG 1	LILLIAN PALMIERI (T)	F	PASQUALE ROSE CILIBERTI	M S JONES	5 BAY STATE PL	DO	BARBER	ITALY	ITALY	11584
11585	JUL 30	GASPARI AMMENDOLIA	M	ANTONINO ROSE GILARDO	M S JONES	25 E LENOX ST	DO	FACTORY WKR	ITALY	ITALY	11585
11586	JUL 29	SILVIA CAMILLE SEMINARA	F	FRANK EMILY BLOTTO	M S JONES	5 LINDALL ST	DO	BARBER	ITALY	BOSTON	11586
11587	AUG 2	CONRAD SCHUERCH	M	CONRAD EMMA STEINMULLER	F L KELLOGG	44 WENDOVER ST	DO	DYER	BOSTON	CLEVELAND O	11587
11588	AUG 1	OLIMPIA RUGGIERO	F	ANTONIO MARIA MARTONI	A MACALUSO	20 UNITY CT	DO	CANDY MKR	ITALY	ITALY	11588
11589	AUG 1	CARL ERICKSON TUCKER	M	PAUL R OLGA ERICKSON	A A MACDONALD	ST MARGARET'S HOSP	"BROOKLINE"	REAL ESTATE	PORTLAND ME	BOSTON	11589
11590	JUL 31	ALFRED JOHN LAUNDRY	M	HERBERT W ANNIE MCGENEY	E F MORAN	136 COLERIDGE ST	BOSTON	PRINTER	BOSTON	BOSTON	11590
11591	AUG 1	BARBARA ROSE PREST	F	WILLIAM J CATHERINE C DICKINSON	E F MORAN	742 BENNINGTON ST	DO	MANAGER	BOSTON	PORTLAND ME	11591
11592	AUG 1	PAULINE MAY SENDER	F	LOUIS H ALWILDA F BAKER	J A MORGAN	30 LEXINGTON AVE	DO	WEAVER	BOSTON	HYDE PARK	11592
11593	AUG 2	JOHN HENRY PFYFFER	M	JOHN H LILLIAN E MEE	W F PHILLIPS	78 TORREY ST	DO	MACHINIST	BOSTON	ENGLAND	11593
11594	AUG 21	SALVATORE VINCENT DI NATALE	M	PHILIP THERESA THORMIN	J W REDMOND	293 D ST	DO	BARBER	ITALY	ITALY	11594
11595	JUL 30	WALTER THOMAS HANNIGAN	M	MICHAEL CATHERINE E MOONEY	J W REDMOND	679 E FIFTH ST	DO	CONDUCTOR B E R	IRELAND	IRELAND	11595
11596	JUL 30	MURRAY LEWIS DEUTSCH	M	ARTHUR LYDIA BERNARD	J W REDMOND	ST MARGARET'S HOSP	195 DORCHESTER ST	SALESMAN	NEW YORK N Y	BOSTON	11596
11597	JUL 31	CATHERINE CURRAN	F	MARK MARY BARRETT	J W REDMOND	186 I ST	BOSTON	TRACKMAN B E R	IRELAND	IRELAND	11597
11598	AUG 2	JOSEPH LEONE	M	JOSEPH MARY PADULA	J W REDMOND	291 D ST	DO	SHOEMAKER	ITALY	ITALY	11598
11599	AUG 1	HELEN THELMA RICE	F	FRANK E HELEN M HALLORAN	G H SCOTT	1 WAKULLAH ST	DO	MILLWRIGHT	CHELSEA	IRELAND	11599
11600	AUG 1	ROBERT AUGUST SHOWSTEAD	M	CHRISTIAN CHRISTINE HOKONSSON	G H SCOTT	10 HUMBOLDT PK	DO	COOPER	SWEDEN	SWEDEN	11600

*Sept 13*



*Sept 1894/66*

Name: **Betsy Waldman**

Birth Date: 5 Aug 1898

Birth Place: London, England

Residence: Revere, Mass

Passport Issue Date: 26 Sep 1919

Passport Includes a Photo: Y

Source: Passport Applications, January 2, 1906 - March 31, 1925 (M1490)

Source Information:

Ancestry.com. U.S. Passport Applications, 1795-1925 [database on-line]. Provo, UT, USA: Ancestry.com Operations, Inc., 2007.

Original data:

Passport Applications, 1795-1905; (National Archives Microfilm Publication M1372, 694 rolls); General Records of the Department of State, Record Group 59; National Archives, Washington, D.C.

Passport Applications, January 2, 1906-March 31, 1925; (National Archives Microfilm Publication M1490, 2740 rolls); General Records of the Department of State, Record Group 59; National Archives, Washington, D.C.

Registers and Indexes for Passport Applications, 1810-1906; (National Archives Microfilm Publication M1371, rolls 1-2); General Records of the Department of State, Record Group 59; National Archives, Washington, D.C.

Emergency Passport Applications (Passports Issued Abroad), 1877-1907; (National Archives Microfilm Publication M1834, 56 rolls); General Records of the Department of State, Record Group 59; National Archives, Washington, D.C.

Description:

This database contains U.S. passport applications from 1795-1925, including emergency passport applications (passports issued abroad) from 1877-1907. It also contains passport application registers for 1810-1817, 1830-1831, and 1834-1906. Passport applications often include information regarding an applicant's family status, date and place of birth, residence, naturalization (if foreign-born), and other biographical information. Twentieth-century applications often include marriage and family information as well as dates, places, and names of ships used for travel.

Betsy Waldman 1919 Passport Application Born London; Husband emigrated May 1910 from Havre, France Naturalized in Boston June 23, 1919

121306

**DUPLICATE.**

(Form of 1918)  
[FORM FOR PERSON CLAIMING CITIZENSHIP THROUGH  
NATURALIZATION OF HUSBAND OR PARENT.]

Issued \_\_\_\_\_

**UNITED STATES OF AMERICA.**

STATE OF Mass. COUNTY OF \_\_\_\_\_

I, Betsy Waldman, a NATURALIZED AND LOYAL CITIZEN OF THE UNITED STATES, hereby apply to the Department of State, at Washington, for a passport.

accompanied by minor child Milton A. born in Boston, Mass. Aug 7, 1918

I solemnly swear that I was born at London England on or about the Aug. day of 5th, 1898, that my father emigrated to the United States, sailing on board of the Havre France on or about May, 1910, that he resided 9 years, uninterruptedly, in the United States, from 1910 to 1919 at Boston and Revere; that he was naturalized as a citizen of the United States before the Supreme Court Mass. at Boston on June 23, 1919 as shown by the accompanying Certificate of Naturalization; that I am the wife of the person described in said Certificate; that I have resided in the United States, uninterruptedly, for 13 1/2 years, from 1905 to 1919, at New York Boston, that I am domiciled in the United States, my permanent residence being at Revere, in the State of Mass. where I follow the occupation of \_\_\_\_\_; that I am about to go abroad temporarily; and intend to return to the United States within one year months with the purpose of residing and performing the duties of citizenship therein; and that I desire a passport for use in visiting the countries of \_\_\_\_\_

(Name of country.) (Object of visit.)

I intend to leave the United States from the port of New York sailing on board the \_\_\_\_\_ on \_\_\_\_\_ 1919

**OATH OF ALLEGIANCE.**

Further, I do solemnly swear that I will support and defend the Constitution of the United States against all enemies, foreign and domestic; that I will bear true faith and allegiance to the same; and that I take this obligation freely, without any mental reservation or purpose of evasion: So help me God.

Betsy Waldman  
(Signature of applicant)

Sworn to before me this 27 day SEP 24 1919

of Sept 23, 1919

Mary E. Corderoy  
Deputy Clerk of the U.S. District Court at Boston

14136

CERTIFICATE OF NATURALIZATION SEEN

Husband's naturalization attached

**DESCRIPTION OF APPLICANT.**

Age: 21 years. Mouth: medium  
Stature: \_\_\_\_\_ feet, 5 1/4 inches, Eng. Chin: round  
Forehead: medium Hair: Brown  
Eyes: gray Complexion: dark  
Nose: short Face: Round

**IDENTIFICATION.**

I, Abraham J. Katz, solemnly swear that I am a (naturalized) citizen of the United States; that I reside at 100 Beconville Ave Malden Mass that I have known the above-named Mrs. Betsy Waldman personally for 3 years and know (her) to be the wife of the person referred to in the within-described certificate of naturalization; and that the facts stated in (her) affidavit are true to the best of my knowledge and belief.

Abraham J. Katz  
100 Beconville Ave Malden Mass  
(Address of signer.)

Sworn to before me this 27 day Sept 23, 1919

[SEAL] Mary E. Corderoy  
Deputy Clerk of the U.S. District Court at Boston

Applicant may be communicated with at the following address:  
Mrs Betsy Waldman  
86 Highland St  
Rm. W. Revere.

A duplicate of the photograph attached to the original application must be affixed in the space marked below.



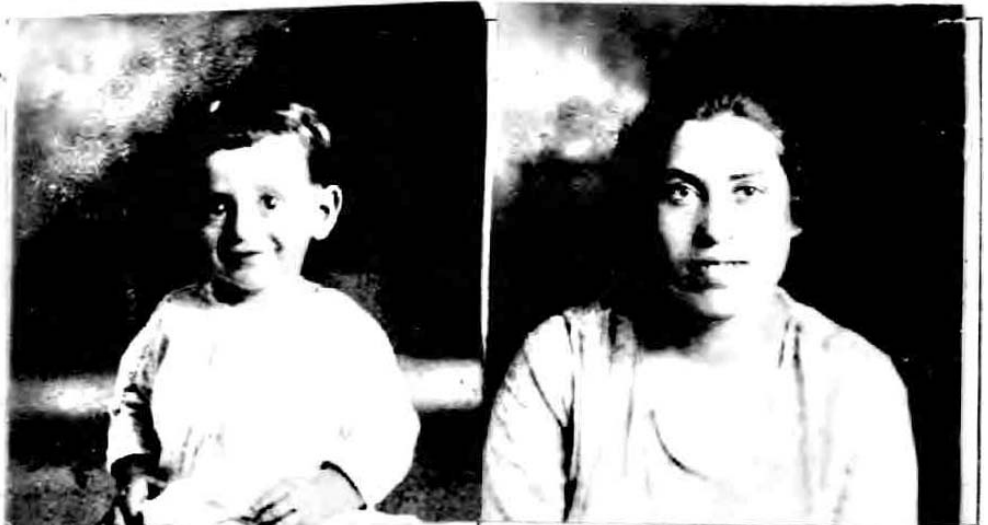

## U.S. Passport Applications, 1795-1925

December 22, 1921

Name: Mrs Betsy Waldman  
Birth Date: 5 Aug 1898  
Birth Place: England  
Age: 23  
Gender: Female  
Residence: Hotel Du Parc, L Place Armand-Carrel  
Passport Issue Date: 22 Dec 1921  
Spouse Name: George Louis Waldman  
Passport Includes a Photo: Yes

[References in US: Mr. Simons, 2 Mascoma St., Roxbury, Mass; Mr. Gilman, 222 Dover St., Boston, Mass.]  
[Milton born August 1, 1918, Boston, Mass.]

**Source Citation:** National Archives and Records Administration (NARA), Washington D.C.; Emergency Passport Applications, Argentina thru Venezuela, 1906-1925; ARC Identifier 1244183 / MLR Number A1 544; Box #4564; Volume #180.

**Source Information:** Ancestry.com. U.S. Passport Applications, 1795-1925 [database on-line]. Provo, UT, USA: Ancestry.com Operations, Inc., 2007.

**Original data:** Passport Applications, 1795–1905. NARA Microfilm Publication M1372, 694 rolls. General Records Department of State, Record Group 59. National Archives, Washington, D.C.

Passport Applications, January 2, 1906–March 31, 1925. NARA Microfilm Publication M1490, 2740 rolls. General Records of the Department of State, Record Group 59. National Archives, Washington, D.C.

Registers and Indexes for Passport Applications, 1810–1906. NARA Microfilm Publication M1371, rolls 1–2. General Records of the Department of State, Record Group 59. National Archives, Washington, D.C.

**Description:** This is a collection of American passport applications that includes passport applications from 1795-1925, passport amendment and extension applications from 1912-1925, and a register of passport applications that cover most of the same years. Passport applications often include information regarding an applicant's family status, date and place of birth, residence, naturalization (if foreign-born), and other biographical information. Twentieth-century applications often include marriage and family information as well as dates, places, and names of ships used for travel. © 2011, The Generations Network, Inc.

## U.S. Consular Posts, Emergency Passport Applications, 1915-1926

about Betsy Waldman Name: Betsy Waldman  
Birth Place: England  
Consulate: France  
Box Number: 1667  
Book Number: 180  
Application Number: 761

**Source Information:** Jewish Genealogy Society of Greater Washington, comp. U.S. Consular Posts, Emergency Passport Applications, 1915-1926 [database on-line]. Provo, UT, USA: Ancestry.com Operations Inc, 2008.

**Original data:** National Archives. Records of the Foreign Service Posts of the Department of State. Record Group 84. Washington, D.C.: National Archives. This data is provided in partnership with JewishGen.org.

**Description:** This database consists of an index to Jewish names among the applications for Emergency Passports made at various U.S. Consular Posts in the period of 1915-1926. Information listed in this database includes: name, birthplace, country where application was made, box and book numbers, page and application numbers.

NOTE.—This form is to be filled out in duplicate, one copy being retained in the files of the office by which the emergency passport is issued and the other forwarded to the Department.

Application for an emergency passport for a person who is now going to the United States, and who is not eligible for a Department passport (Form No. 178a—CONSULAR.) (Corrected January, 1919.)

Fee for Passport..... \$9.00  
 Fee for administering oath and preparing passport application: 1.00

**EMERGENCY PASSPORT APPLICATION.**

PERSON CLAIMING CITIZENSHIP THROUGH NATURALIZATION OF HUSBAND OR PARENT. No. 761

I, Betsy Waldman, (Mrs.), Issued, 22 DEC 1921, a NATURALIZED AND LOYAL CITIZEN OF THE UNITED STATES, hereby apply to the American Embassy, at Paris, France, for an emergency passport for myself, accompanied by my widow Milton, (Name of child.) born at Boston, Mass., (Place of birth.) on Aug. 1, 1918, (Date.) and and minor children, as follows:  
 and and born at and on and (Name of child.) (Place of birth.) (Date.)

I solemnly swear that I was born at England, on or about Aug. 5, 1898; that my husband George Louis Waldman, (Name of husband) emigrated to the United States, from Russia France, on or about 1908; that he resided 10 years, uninterruptedly, in the United States, from 1908 to 1918 at Boston, Mass.; that he was naturalized as a citizen of the United States before the ? Court of Mass., at Boston, Mass. about, on 1918, as shown by the Certificate of Naturalization presented herewith; that he is now residing in Paris, France for the purpose of commercial business; that I am the wife of the person described in said Certificate; that I am the bearer of Passport No. 121306, issued by Department of State, on September 26, 1919, which is returned herewith; that I am the identical person referred to in said passport; that I have resided in the United States, uninterruptedly, for 13 years, from 1906 to 1919, at Boston, Mass. and New York City; that my legal domicile is in 173 Cook St., Auburn, Maine, my temporary residence being at Hotel Du Parc, 1 Place Armand-Carrel and I last left the United States on Nov. 1919, arriving at France, on Nov. 1919, where I am now residing for the purpose of accompanying husband, on behalf of and (Occupation.) (Name, address, and nationality of firm, corporation, or other organization represented, if any.)

that I have resided outside the United States at the following places for the following periods:\*

England, from birth, 1898 to 1906  
France, from Nov. 1919 to date

and that I desire to remain a citizen of the United States, and intend to return thereto permanently to reside and perform the duties of citizenship within one months, or immediately.

I have not applied elsewhere for a United States passport or for consular registration and been refused.

I desire a passport for use in visiting the countries hereinafter named for the following purpose:

France en route to the United States.  
 (Name of country.) (Object of visit.)

**OATH OF ALLEGIANCE.**

I do solemnly swear that I will support and defend the Constitution of the United States against all enemies, foreign and domestic; that I will bear true faith and allegiance to the same; and that I will take this obligation freely, without any mental reservation or purpose of evasion: So help me God.

Betsy Waldman  
 (Signature of applicant.)

American Passport Department at Paris, France,  
 Sworn to before me this 22nd day of December, 1921 19 1921  
Marc L. Severe  
 American Vice Consul.  
 (Title.)

Cancelled and returned. Best Available Image

DESCRIPTION OF APPLICANT.

Age: 23 years. Mouth: full  
 Stature: 5 feet, 4 inches, Eng. Chin: round  
 Forehead: medium Hair: brwon  
 Eyes: grey Complexion: dark  
 Nose: short Face: round  
 Distinguishing marks: None.

IDENTIFICATION.

Waived.

I, \_\_\_\_\_, solemnly swear that I am a { native / naturalized } citizen  
 of the United States; that I reside at \_\_\_\_\_; that I have known  
 the above-named \_\_\_\_\_ personally for \_\_\_\_\_ years and know  
 him } to be the { child / wife / widow } of the person referred to in the within-described certificate of naturalization  
 her } and that the facts stated in { his / her } affidavit are true to the best of my knowledge and belief.

(Address of witness.)

American \_\_\_\_\_ at \_\_\_\_\_

Sworn to before me this \_\_\_\_\_ day of \_\_\_\_\_ (Date.)

[SEAL.]

(Name.)

(Title.)

WH Identifying documents submitted as follows: Dept. pptl No. 121306, issued  
Sept. 26, 1919, to Betsy Waldman, for France, accompanied by her  
minor child Milton.

A duplicate of the photograph to be attached hereto should be filed with the application retained in the office by which the emergency passport is issued.



References in the United States.

Mr. Simons,  
 2 Mascoma St.  
 Roxbury, Mass.

Mr. Gilman,  
 222 Dover St.  
 Boston, Mass.

three photos of the two.

Best Available Image

July 12 nineteen twenty-eight at twenty-three hours fifteen, born at Vincennes 36, Jean Robert, male, to George Waldman, born at Stepan (Russia) December 15 one thousand eight hundred ninety, trader, and Betsy STOCHOWITZ, born in London (England) August 5 one thousand eight hundred ninety-eight, without Profession, his wife, living in Paris, Secretan avenue 20. Drawn up on July 15 nineteen twenty eight, nine thirty on the declaration of the father, to Casimir Florent OLLIVIER, Deputy Mayor of Twelfth Arrondissement of Paris, Knight of the Legion of Honor.

Waldman

5/33

le douze juillet mil neuf cent vingt-huit, vingt-trois heures quinze est né, Cours de Vincennes 36, Jean Robert, du sexe masculin, de Georges WALDMAN, né à Stépan (Russie) le quinze décembre mil huit cent quatre vingt-dix, commerçant et de Betsy STOCHOWITZ, née à Londres (Angleterre) le cinq août mil huit cent quatre vingt-dix-huit, sans Profession; son épouse, domiciliés à Paris, avenue Secrétan 20; Dressé le quinze juillet mil neuf cent vingt-huit, neuf heures trente, sur la déclaration du père, qui, lecture faite, a signé avec nous, à Casimir Florent OLLIVIER, adjoint au Maire du douzième Arrondissement de Paris, Chevalier de la Légion d'Honneur./.

G. Waldman

*Casimir Florent Ollivier*

MAIRIE DE PARIS

Cette copie ne peut être réutilisée  
sans l'autorisation des Archives de Paris



List 12

STATES IMMIGRANT INSPECTOR AT PORT OF ARRIVAL

112 The entries on this sheet must be typewritten or printed.

States, or a part of another insular possession, in whatsoever class they travel, MUST be fully listed and the master or commanding officer of each vessel carrying such passengers must upon arrival deliver lists thereof to the immigrant inspector

THIRD-CLASS PASSENGERS ONLY

Arriving at Port of NEW YORK, 4 October, 1937

16	17	18	19	20	21	22	23	24	25	26	27	28	29	30	31	32	33	34	35	36	37	
No. on List	The name and complete address of nearest relative or friend to country whence alien came, or if none there, then in country of which a citizen or subject.	Final destination (Standard form numbers)		By whom was passage paid?	Whether ever before in the United States, and if so, when and where? (Give address only)	Whether going to join a relative or friend; state name and complete address, and if relative, exact relationship	Progress of entry to United States				Whether a passport				Condition of health, mental and physical	Deformed or crippled. Nature, length of time, and cause	Height	Complexion	Hair	Eyes	Marks of identification	
		Foreign country (No. of Department)	State, City or town				In U.S.A. Ins. tickets or possession	State, City or town	Yes	No	Year or period	When?	Date of departure	Whether a passport								Whether an alien
1	c/o FRED CARFIELD, UNCLE 9, SWEET GDS. DAGENHAM, ESSEX.	U.	MD.	CHERY CHASE	YES	-	U.S.A. CITIZEN.	4603 STANFORD ST. CHERY CHASE, MD.														
2	-DO- BROTHER SHADOW BANK, 4, SOLMAR TOR. MT. FLORIDA, GLASGOW, SCOTLAND.	-	MD.	CHERY CHASE	YES	HUSBAND.	YES YES	1937 MD. 1937.														LIGHT SPOT. IN HAIR.
3	SISTER: Mrs GRAHAM SISTER - MRS. L. E. MOORE 7, GILBERT ST. AVE. WATFORD.	-	MICH.	DETROIT	YES	SELF.	YES YES	1937 MICH. 1937.														SCAL ROUND CHIN.
4	SISTER - MRS. L. E. MOORE 7, GILBERT ST. AVE. WATFORD.	-	OHIO	CINNAMIN	NO	SELF.	YES YES	1930 OHIO. 1937.														NONE.
5	MOTHER - ELIZABETH E. JONES 2, PARKS TER. U.S. 1, WESTING, N.Y.	-	N.Y.	NEW YORK	YES	HUSBAND.	YES YES	1921 N.Y. 1937.														
6	grandmother	-	N.Y.	NEW YORK	YES	-	-	U.S.A. CITIZEN.														
7	DAUGHTER: Betsy Waldman, 20, Ave Secretan. Paris	-	ME.	LEWISTON	YES	Self	YES YES	1906 ME. 1937.														5 3 MED. BRN. GRAY. NONE.
8	DAUGHTER: Betsy Waldman, 20, Ave Secretan. Paris	-	MICH.	DETROIT	YES	SELF.	YES YES	1928 MICH. 1937.														5 4 FAIR, FAIR, BLUE. NONE.
9	DAUGHTER: Betsy Waldman, 20, Ave Secretan. Paris	-	N.J.	VINELAND	YES	SELF.	YES YES	1937 N.J. 1937.														5 2 FAIR. BRN. BLUE. NONE.
10	FRIEND: Mrs. L. C. BRADALL, 18, ROSS BUNGALOW, 4809 43RD ST. BROOKLYN, N.Y.	-	TEXAS	SUGARLAND	YES	SELF.	YES YES	1924 TEX. 1937.														5 1 BRN. BLK. BRN. NONE.
11	-DO- 17, WEVERS RD, FRIEND Mrs Stewart PENNAN, NEWCASTLE-ON-TYNE.	-	TEXAS	LAND.	YES	AMT.	YES YES	1924 TEX. 1937.														5 6 FAIR. BLK. BRN. NONE.
12	DAUGHTER: 1, FALLSIDE ROAD, BOTHWELL, SCOTLAND, Mrs W. FIELD	-	PA.	PITTSBURGH	SELF.	SELF.	YES YES	1924 Pa. 1937.														5 4 FAIR. BRN. BLUE. NONE.
13	-DO- FATHER: JOHN W. FARMER, ADELTON, W. VIRGINIA, SUSSEX	-	MICH.	DETROIT	YES	SELF.	YES YES	1925 MICH. 1937.														5 3 FAIR, FAIR, GRAY. NONE.
14	UNION BANK OF AUSTRALIA, 71, CORNHILL, LONDON, E.C. 4.	-	D.C.	WASHINGTON	YES	SELF.	NO YES	1937 D.C. 1937.														5 8 FAIR, GRAY, HAZEL. NONE.
15	MRS. MARGARET M. MOTHER 72 BURNWICK STREET, BIRMINGHAM.	-	MASS.	WINCHESTER	YES	SELF.	YES YES	1918 MASS. 1937.														5 4 LT. BRN. BLUE. NONE.
16	SISTER - MRS. S. CHIVERS, 4, FRADDON STREET, WATERBURY, LONDON, S.W. 11.	-	MICH.	DETROIT	YES	SELF.	YES YES	1927 MICH. 1937.														5 - FAIR. BRN, HAZEL. NONE.
17	FATHER: MICHAEL McCLAY GLASGOW, SCOTLAND.	-	N.Y.	NEW YORK	YES	SELF.	YES YES	1926 N.Y. 1937.														5 1 FAIR. BRN. BRN. NONE.
18	MOTHER: Mrs C. REDWOOD, 104 WORTON ST. LIVERPOOL.	-	N.Y.	NEW YORK	YES	SELF.	YES YES	1937 N.Y. 1937.														5 7 FK BRN BLUE NONE.
19	MRS. MARGARET M. MOTHER 72 BURNWICK STREET, BIRMINGHAM.	-	N.Y.	NEW YORK	YES	SELF.	YES YES	1937 N.Y. 1937.														5 7 SAL. BLK BRN. NONE.
20	-DO- 150 FANBURGH ST. LONDON, N.W. 3.	-	N.Y.	NEW YORK	YES	SELF.	YES YES	1937 N.Y. 1937.														5 10 FAIR BRN. BRN. NONE.
21	-DO- FATHER: ADRIAN HARRIS, BLOND, BIRMINGHAM.	-	N.Y.	NEW YORK	YES	SELF.	YES YES	1937 N.Y. 1937.														5 6 DARK BLK. BRN. NONE.
22	MOTHER: MARGIE POSEAS, MURRAY.	-	MIN.	MINNEAPOLIS	SELF.	SELF.	YES YES	1907 MINN. 1937.														5 6 FK BLK. BLUE. NONE.

7 DAUGHTER: Betsy Waldman,  
8 20, Ave Secretan. Paris

THIRD CLASS.

Note.—Full text of question 26 is as follows: Whether a person who believes in or advocates the overthrow by force or violence of the Government of the United States or of all forms of law, or who distributes or is supposed to distribute or who advocates the dissemination of public officials, or who advocates or teaches the subversive destruction of property, or is a member or affiliated with any organization entertaining and teaching disloyalty or opposition to organized government or which teaches the subversive destruction of property, or who advocates or teaches the duty, necessity, or propriety of the subversive destruction of government or which teaches the subversive destruction of property, or of the Government of the United States or of any other organized government because of his or their official character.

Line \_\_\_\_\_  
Owners \_\_\_\_\_  
Local Agents \_\_\_\_\_

Name: **Milton Albert Waldman**

Arrival Date: 26 Jun 1939

Estimated birth year: abt 1918

Age: 21

Gender: Male

Port of Departure: Le Havre, France

Ship Name: Normandie

Search Ship Database: Search the Normandie in the 'Passenger Ships and Images' database

Port of Arrival: New York, New York

NATIVITY: Massachusetts

Line: 6

Microfilm Serial: T715

Microfilm Roll: T715\_6352

Birth Location: Massachusetts

Birth Location Other: Boston, Massachusetts

Page Number: 36

Source Citation: Year: 1939; Microfilm serial: T715; Microfilm roll: T715\_6352; Line: 6; .

Source Information:

Ancestry.com. New York Passenger Lists, 1820-1957 [database on-line]. Provo, UT, USA: Ancestry.com Operations, Inc., 2006.

Original data:

Passenger Lists of Vessels Arriving at New York, New York, 1820-1897; (National Archives Microfilm Publication M237, 675 rolls); Records of the U.S. Customs Service, Record Group 36; National Archives, Washington, D.C.

Passenger and Crew Lists of Vessels Arriving at New York, New York, 1897-1957; (National Archives Microfilm Publication T715, 8892 rolls); Records of the Immigration and Naturalization Service; National Archives, Washington, D.C.

Description:

This database is an index to the passenger lists of ships arriving from foreign ports at the port of New York from 1820-1957. In addition, the names found in the index are linked to actual images of the passenger lists. Information contained in the index includes given name, surname, age, gender, arrival date, port of arrival, port of departure and ship name.

Form No. 2  
U. S. DEPARTMENT OF LABOR  
IMMIGRATION AND NATURALIZATION SERVICE

Record on this blank United States citizens and citizens of insular possessions of the United States arriving at a port of continental United States from a foreign port or a port of the insular possessions of the United States, and such citizens arriving at a port of said insular possessions from a foreign port, a port of continental United States, or a port of another insular possession.

Number **2**

**LIST OF UNITED STATES CITIZENS**  
(FOR THE IMMIGRATION AUTHORITIES)

36

S. S. "NORMANDIE" sailing from LE HAVRE - FRANCE, June 21st, 1939, Arriving at Port of New-York City-USA-June 26th, 1939

No. of List	NAME IN FULL		AGE		Sex	IF NATIVE OF UNITED STATES INSULAR POSSESSION OR IF NATIVE OF UNITED STATES, GIVE DATE AND PLACE OF BIRTH (CITY OR TOWN AND STATE)	IF NATURALIZED, GIVE NAME AND LOCATION OF COURT WHICH ISSUED NATURALIZATION PAPERS, AND DATE OF PAPERS	ADDRESS IN UNITED STATES
	FAMILY NAME	Given Name	Yrs.	Mo.				
1	SCHNYER	Franco	38		M	April 19th 1907-Sandusky-Ohio.	578991	624 8th Gramercy Pl-Los Angeles-Cal.
2	SEBOWICK	Alexander	38		M	Feb. 8th 1901-Stockbridge-Mass.	426	Stockbridge - Mass.
3	SICHERMAN	Jacob	47		M		612735	211 3rd Avenue-4th Keesport-Pa.
4	SOMERVILLE	Margaret	26		F	Feb. 27th 1913-Union City-NJ.	610500	562 Park Avenue-Albany-NY
5	TRAIANOU	Constantinos	46		M		461809	District Court of the U.S.A.-Detroit-January 18th 1935 (Mich.)
6	WALDMAN	Milton Albert	21		M	August 1st 1918-Boston-Mass.	8112	Harwood St-Porchester-Boston-Mass.
7	WEISS	Louis	51		M		342229	Court of Brooklyn-NY November 23rd 1922
8	WOLFE	James	46		M	December 20th 1892-Orangeburg 5th Car.	460262	7/0 M. Daker-Fort Motte-5th Car.
9	"-	Madeline	40		F		"-	By marriage at Chateauroux-France-October 15th 1919
10	"-	Gledys	11		F		"-	By father born at Chateauroux-France July 24th 1928
11	ZAGELBAUM	Benjamin	22		M		615094	Court of New-York in 1927
12	ZEMPELIS	Constantinos	41		M		490212	District Court of Chicago-Ill-February 27th 1934
13								
14								
15	CLOSED AT NUMBER TWELVE.							
16								
17								
18								
19								
20								
21								
22								
23								
24								
25								
26								
27								
28								
29								
30								

*John W. Jones*  
U.S. Inspector

Line.....  
Owners.....  
Local Agents.....

**IMPORTANT NOTICE.**—1. Great care should be taken *not* to place on this list the name of any passenger who was not born in the United States or who has not taken out final naturalization papers.  
2. Where one or more members of a family are aliens, the names of *all* such members should be recorded upon the *alien* manifest. Suitable notation may be made upon such manifest opposite the names of those members who claim citizenship.  
3. Failure to observe the terms of this notice may result in delay to passengers at the port of arrival.  
4. List on this form only United States citizens or citizens of an insular possession of the United States.

Harwood St-Porchester-Boston-Mass.

Name: **George Waldman**

Gender: Male

Birthdate: 1890

Age: 55

Port of Departure: Bordeaux, France

Ship Name: James H Price

Arrival Date: 11 Oct 1945

Port of Arrival: Boston, Massachusetts

Name: **Betsy Waldman, age 46**

Name: **John Waldman**

Gender: Male

Birthdate: 1928

Age: 17

Port of Departure: Bordeaux, France

Ship Name: James H Price

Arrival Date: 11 Oct 1945

Port of Arrival: Boston, Massachusetts

[Address in the United States: 90 Shawmut St., Lewiston, Maine (Isaac & Ethel Stackowitz)]

**Source Citation:** The National Archives at Washington, D.C.; Washington, D.C.; Series Title: Passenger Lists of Vessels Arriving at Boston, Massachusetts, January 1944 - November 1954; NAI Number: 2668739; Record Group Title: Records of the Immigration and Naturalization Service, 1787-2004; Record Group Number: 85

**Source Information:** Ancestry.com. Boston, Passenger and Crew Lists, 1820-1954 [database on-line]. Provo, UT, USA: Ancestry.com Operations, Inc., 2006.

**Original Data:** Boston, Massachusetts. Passenger Lists of Vessels Arriving at Boston, Massachusetts, 1891-1943. Micropublication T843. RG085. 454 rolls. National Archives, Washington, D.C.

Boston, Massachusetts. Passenger Lists of Vessels Arriving at Boston, Massachusetts, 1820-1891. Micropublication M277. RG036. 115 rolls. National Archives, Washington, D.C.

© 2016 Ancestry

**LIST OF UNITED STATES CITIZENS**  
(FOR THE IMMIGRATION AUTHORITIES)

*Anna Reg. U.S. Louis*

S. S. JAMES H. PRICE Sailing from BORDEAUX, FRANCE, SEPT. 10, 1945, Arriving at Port of Boston, Mass. Oct. 11, 1945

No. of List	NAME IN FULL		AGE Yrs. Mos.	SEX	MARRIED or SINGLE	IF NATIVE OF UNITED STATES INSULAR POSSESSION OR IF NATIVE OF UNITED STATES, GIVE DATE AND PLACE OF BIRTH (CITY OR TOWN AND STATE).	IF NATURALIZED, GIVE NAME AND LOCATION OF COURT WHICH ISSUED NATURALIZATION PAPERS, AND DATE OF PAPERS.	ADDRESS IN UNITED STATES.
	FAMILY NAME	GIVEN NAME						
1	WALDMAN	George Louis	55	M	M	P.P.# 466, Paris, France, 7/24/45, <i>verified</i>	<i>sup. Oct. 14, 1945</i> Supreme Court, Boston, Massachusetts	90 Shawmut St., Lewiston, Maine.
2	WALDMAN	Betsy	46	F	M	P.P.# 466, " " " "	By marriage	90 Shawmut St., Lewiston, Maine.
3	WALDMAN	John	17	M	S	P.P.# 466, " " " "	Born of American parents	90 Shawmut St., Lewiston, Maine.
4	LAHOTTE	Louise	21	F	S	Oct. 29, 1923---Oyster Bay, New York.	<i>pa. Embassy</i> P.P.# 513, Paris, France, 8/6/45, <i>verified</i> <i>exp. Dec. 6, 1945</i>	Box 1169, Park Ridge, New Jersey
5	JONES	Robert V.	43	M	M	Sept. 16, 1901---Petersch, Iowa	P.P.# 5013, <i>received 9/27/45</i> <i>exp. 6/23/46</i>	1324 Forest Ave., Evanston, Ill. Indis
6	<i>Lines 6 to 30 blank. Lines 1 to 5 in a.m. U.S.C. - C.R. Wilgout, Imm Insp</i>							
7								
8								
9								
10								
11								
12								
13								
14								
15								
16								
17								
18	<i>This is to certify the alien passengers have been medically examined</i>							
19	<i>Boston Mass 10/11/45</i>							
20	<i>Chas. E. Kleckman</i>							
21	<i>Quarantine Inspector</i>							
22								
23								
24								
25								
26								
27								
28								
29								
30								

EM. I. T. ALIENS. TOTAL  
5 0 0 5

30840

Line Richmann, Wright and Fugh, Inc.  
Owners War Shipping Administration  
Local Agents

- IMPORTANT NOTICE.**—1. Great care should be taken not to place on this list the name of any passenger who was not born in the United States or who has not taken out final naturalization papers.  
2. Where one or more members of a family are aliens, the names of all such members should be recorded upon the alien manifest. Suitable notation may be made upon such manifest opposite the names of those members who claim citizenship.  
3. Failure to observe the terms of this notice may result in delay to passengers at the port of arrival.  
4. List on this form only United States citizens or citizens of an insular possession of the United States.

20

Name: Milton A Waldman  
Arrival Date: 31 Jul 1954  
Port of Departure: Paris, France  
Port of Arrival: Boston, Massachusetts  
Airline: Trans World Airlines  
Line: 3  
Microfilm Serial: T715  
Microfilm Roll: T715\_8485  
Page Number: 287

Source Citation: Year: 1954; Microfilm serial: T715; Microfilm roll: T715\_8485; Line: 3; .

Source Information:

Ancestry.com. New York Passenger Lists, 1820-1957 [database on-line]. Provo, UT, USA: Ancestry.com Operations, Inc., 2006.

Original data:

Passenger Lists of Vessels Arriving at New York, New York, 1820-1897; (National Archives Microfilm Publication M237, 675 rolls); Records of the U.S. Customs Service, Record Group 36; National Archives, Washington, D.C.

Passenger and Crew Lists of Vessels Arriving at New York, New York, 1897-1957; (National Archives Microfilm Publication T715, 8892 rolls); Records of the Immigration and Naturalization Service; National Archives, Washington, D.C.

Description:

This database is an index to the passenger lists of ships arriving from foreign ports at the port of New York from 1820-1957. In addition, the names found in the index are linked to actual images of the passenger lists. Information contained in the index includes given name, surname, age, gender, arrival date, port of arrival, port of departure and ship name.

# PASSENGER MANIFEST

OWNER OR OPERATOR

TRANS WORLD AIRLINES, INC.

AIRCRAFT N- 6021-C U. S. A. FLIGHT NO. 927/30 DATE JULY 30TH 1954  
(REGISTRATION MARKS AND NATIONALITY)  
 POINT OF EMBARKATION PARIS - FRANCE POINT OF DISEMBARKATION VARIOUS  
(PLACE AND COUNTRY) (PLACE AND COUNTRY)

SURNAME AND INITIALS	FOR USE BY OWNER OR OPERATOR ONLY	FOR OFFICIAL USE ONLY
1 FOLLOWING PASSENGERS DESTINED BOSTON :		
2 ROBERTS, DANIEL W. JR.		
3 ROBERTS, BLANCHE.		
4 WALDMAN, MILTON A.		
5 SOUMY, MARCEL.		
6 SOUMY, ADELE.		287
7 SKINNER, ELIZABETH P.		
8 CARLSON, ANITA E.		
9 SCHLESINGER, FRIDA.		
10 GILL, ELLEN.		
11 THIBERT, JOSEPH A.		
12 THIBERT, ANGELINA N.		
13 FOLLOWING PASSENGERS DESTINED NEW-YORK :		
14 TRABOULSI, CHAKAR, WADAD M.	V 11 79937	
15 GANDOLPH, DOROTHY D.	/	
16 GANDOLPH, NICK G.	/	
17 GANDOLPH, KRIS K.	/	
18 MCCLYMONDS, CLARENCE M.	/	
19 MUSSELMAN, GUY.	/	
20 FOLKEE, LENNART H.	/	
21 FOLKEE, AGNES E.	/ RPA 7805585	
22 UCELLO, JOSEPH.	/	
23 PAHY, MARION.	/	
24 MC CLINTOCK, JOHN	/	

PREPARED BY

*A.P. Miller*

PAGE

OF

PAGES

Name: Milton A Waldman  
Arrival Date: 25 Mar 1957  
Port of Departure: Paris, France  
Port of Arrival: Boston, Massachusetts  
Airline: Trans World Airlines  
Line: 3  
Microfilm Serial: T715  
Microfilm Roll: T715\_8853  
Page Number: 296

Source Citation: Year: 1957; Microfilm serial: T715; Microfilm roll: T715\_8853; Line: 3; .

Source Information:

Ancestry.com. New York Passenger Lists, 1820-1957 [database on-line]. Provo, UT, USA: Ancestry.com Operations, Inc., 2006.

Original data:

Passenger Lists of Vessels Arriving at New York, New York, 1820-1897; (National Archives Microfilm Publication M237, 675 rolls); Records of the U.S. Customs Service, Record Group 36; National Archives, Washington, D.C.

Passenger and Crew Lists of Vessels Arriving at New York, New York, 1897-1957; (National Archives Microfilm Publication T715, 8892 rolls); Records of the Immigration and Naturalization Service; National Archives, Washington, D.C.

Description:

This database is an index to the passenger lists of ships arriving from foreign ports at the port of New York from 1820-1957. In addition, the names found in the index are linked to actual images of the passenger lists. Information contained in the index includes given name, surname, age, gender, arrival date, port of arrival, port of departure and ship name.



# PASSENGER MANIFEST

TRANS WORLD AIRLINES, INC.

296

OWNER OR OPERATOR

AIRCRAFT N° 7107C 01 C U.S.A. FLIGHT NO. 905/23 DATE MARCH 23/57

POINT OF EMBARKATION PARIS FRANCE POINT OF DISEMBARKATION VARIOUS.

SURNAME AND INITIALS	FOR USE BY OWNER OR OPERATOR ONLY	FOR OFFICIAL USE ONLY
1 FOLLOWING PASSENGERS DESTINED:		BOSTON.
2 MASON, ANDREW V.		
3 MASON, EDITH B.		
4 WALDMAN, MILTON, A.		
5		
6 FOLLOWING PASSENGERS DESTINED IDL.		
7 BAKER, ROBERT G. ✓		
8 JUNG, MOSHE M. ✓	B-2	
9 ELDERFIELD, EILEEN M. ✓	TRWov	
10 HOLMES, DORIS M. ✓	TRWov	
11 POELS, ALBERTUS. ✓	TRWov	
12 CRUDLE, GERALDINE J. ✓		
13 DUISBERG, CARL H. ✓		
14 DEERY, MARY. ✓		
15 LANGENFELDER, SOPHIE C. ✓		
16 LUTTRELL, MARIE ELOISE. ✓		
17 BOUVET, ERNESTO. ✓	B-2	
18 BOUVET, CARMEN V. ✓	B-2	
19		
20		
21		
22		
23		
24		

PREPARED BY

H. U. TRAC

## Social Security Death Index

March, 1970

Name: **Betsy Waldman**

SSN: 029-24-6213

Last Residence: 02158 Newton, Middlesex, Massachusetts, United States of America

Born: 1 Oct 1898

Died: Mar 1970

State (Year) SSN issued: Massachusetts (Before 1951)

Source Citation: Number: 029-24-6213; Issue State: Massachusetts; Issue Date: Before 1951.

### Source Information:

Ancestry.com. Social Security Death Index [database on-line]. Provo, UT, USA: Ancestry.com Operations Inc, 2010. Original data: Social Security Administration. Social Security Death Index, Master File. Social Security Administration.

### Description:

The Social Security Administration Death Master File contains information on millions of deceased individuals with United States social security numbers whose deaths were reported to the Social Security Administration. Birth years for the individuals listed range from 1875 to last year. Information in these records includes name, birth date, death date, and last known residence.

© 2010, The Generations Network, Inc.

## Social Security Death Index

May, 1972

Name: **George Waldman**

SSN: 046-28-7763

Last Residence: 01867 Reading, Middlesex, Massachusetts, United States of America

Born: 25 Mar 1898

Died: May 1972

State (Year) SSN issued: Connecticut (1952-1953)

Source Citation: Number: 046-28-7763;Issue State: Connecticut;Issue Date: 1952-1953.

### Source Information:

Ancestry.com. Social Security Death Index [database on-line]. Provo, UT, USA: Ancestry.com Operations Inc, 2010. Original data: Social Security Administration. Social Security Death Index, Master File. Social Security Administration.

### Description:

The Social Security Administration Death Master File contains information on millions of deceased individuals with United States social security numbers whose deaths were reported to the Social Security Administration. Birth years for the individuals listed range from 1875 to last year. Information in these records includes name, birth date, death date, and last known residence.

© 2010, The Generations Network, Inc.

**BTS:**

**Is This Our guy?**

**Name: John Waldman**

SSN: 020-24-2285

Born: 12 Jul 1928

Died: Dec 1973

State (Year) SSN issued: Massachusetts (Before 1951)

Source Citation: Number: 020-24-2285; Issue State: Massachusetts; Issue Date: Before 1951.

Source Information: Ancestry.com. Social Security Death Index [database on-line]. Provo, UT, USA: Ancestry.com Operations Inc, 2010. Original data: Social Security Administration. Social Security Death Index, Master File. Social Security Administration.

Description: The Social Security Administration Death Master File contains information on millions of deceased individuals with United States social security numbers whose deaths were reported to the Social Security Administration. Birth years for the individuals listed range from 1875 to last year. Information in these records includes name, birth date, death date, and last known residence.

© 2010, The Generations Network, Inc.

**Massachusetts Death Index, 1970-2003 Massachusetts Death Index, 1970-2003****Name: John Waldman**

Spouse: Ruth E Waldman

Spouse Death Certificate: 006904

Spouse Death Place: Boston

Spouse Death Date: 10 Nov 1999

Spouse Birth Place: Pennsylvania

Spouse Birth Date: 19 May 1928

## Source Information:

Ancestry.com. Massachusetts Death Index, 1970-2003 [database on-line]. Provo, UT, USA: Ancestry.com Operations Inc, 2005. Original data: State of Massachusetts. Massachusetts Death Index, 1970-2003. Boston, MA, USA: Commonwealth of Massachusetts Department of Health Services, 2005.

Description: This database is an index to death records for the State of Massachusetts, USA, from 1970 through 2003. Researchers may find information including: deceased's full name, death date, death place (town and/or county), birth date, and birthplace. © 2010, The Generations Network, Inc.

**Massachusetts Death Index, 1970-2003****Name: Ruth E Waldman**

Certificate: 006904

Death Place: Boston

Death Date: 10 Nov 1999

Birth Place: Pennsylvania

Birth Date: 19 May 1928

Spouse: John Waldman

Source Information: Ancestry.com. Massachusetts Death Index, 1970-2003 [database on-line]. Provo, UT, USA: Ancestry.com Operations Inc, 2005. Original data: State of Massachusetts. Massachusetts Death Index, 1970-2003. Boston, MA, USA: Commonwealth of Massachusetts Department of Health Services, 2005. Description: This database is an index to death records for the State of Massachusetts, USA, from 1970 through 2003. Researchers may find information including: deceased's full name, death date, death place (town and/or county), birth date, and birthplace. © 2010, The Generations Network, Inc.